

Compact Rigging Weights			
Component	Description	Quantity	Weight (lbs)
A	Nozzle	2	500
B	Exhaust Fan	2	1000
C	Plenum	1	3000
D	Roof CURB	1	400
Total System Weight			6400

Mechanical contractor shall be responsible for coordinating with the GC and structural contractor for change in unit dimensions.

SUBMISSION: #
 REVIEWED FOR INFORMATION ONLY
 MAKE CORRECTIONS AS NOTED
 NO EXCEPTIONS TAKEN
 REJECTED
 REVISE AND RESUBMIT
 RESUBMIT FOR RECORD ONLY
 NO FUTURE SUBMISSION REQUIRED

Review is only for the general conformance with the design concept of the project and general compliance with the information given in the contract documents. Any action shown is subject to the requirements of the plans and specifications. Contractor is responsible for dimensions, which shall be confirmed and correlated at the job site; fabrication processes and techniques of construction; coordination of work with that of all other trades; and the satisfactory performance of work.

ENVIRONETICS
 PROJECT No. 12-010
 TRACKING No.
 REVIEWER:
 ARCH/INTER
 STRUCTURAL
 M/E/P
 DATE

Jeff Ohlinger
 9/12/12

Dyna-Tech
 HVAC Products Group
 55 Columbia Road, Branchburg, NJ 08876
 Phone: 908-541-1010
 Fax: 908-541-1011
 www.dynatechsales.net

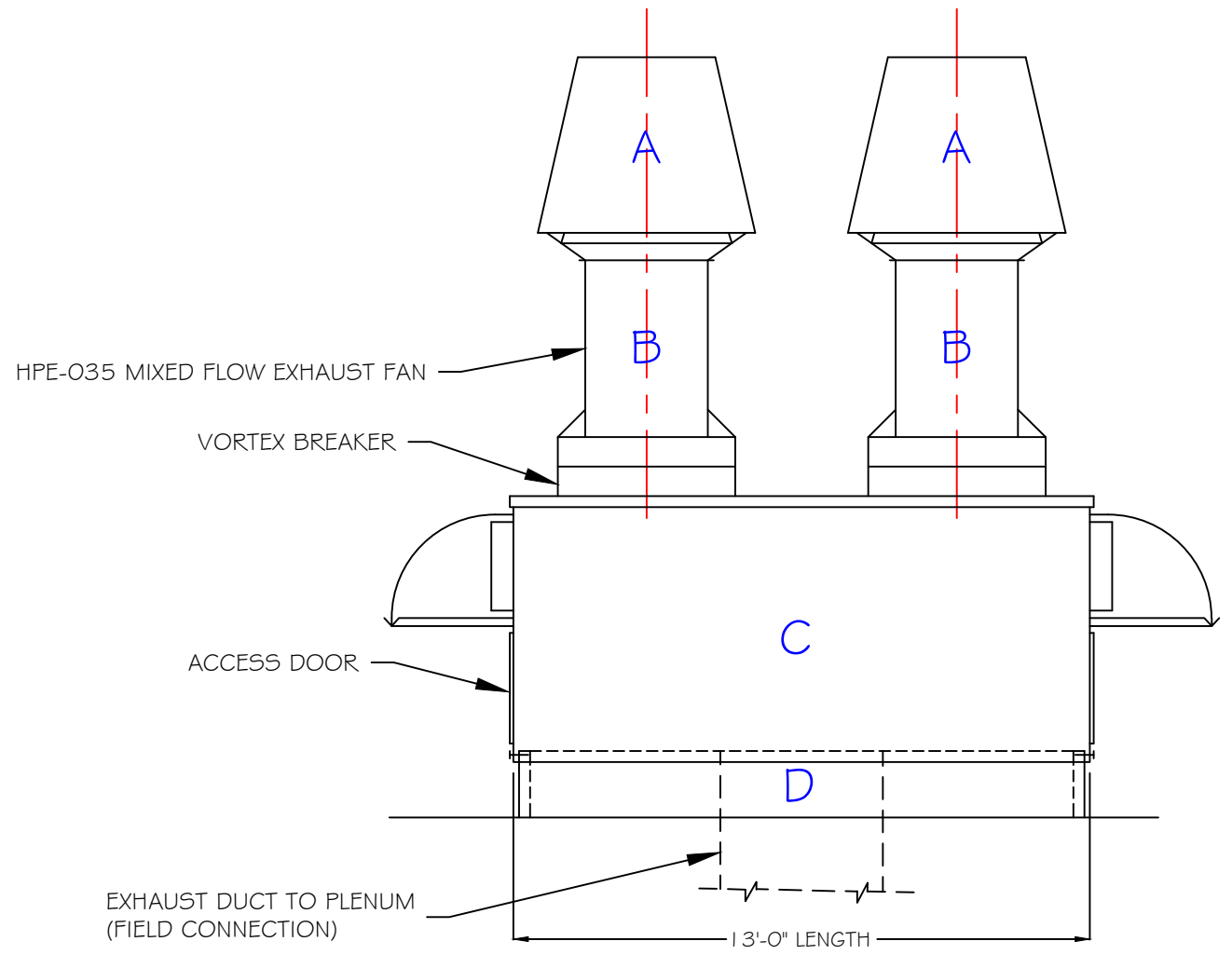

SYSTEM FRONT ELEVATION

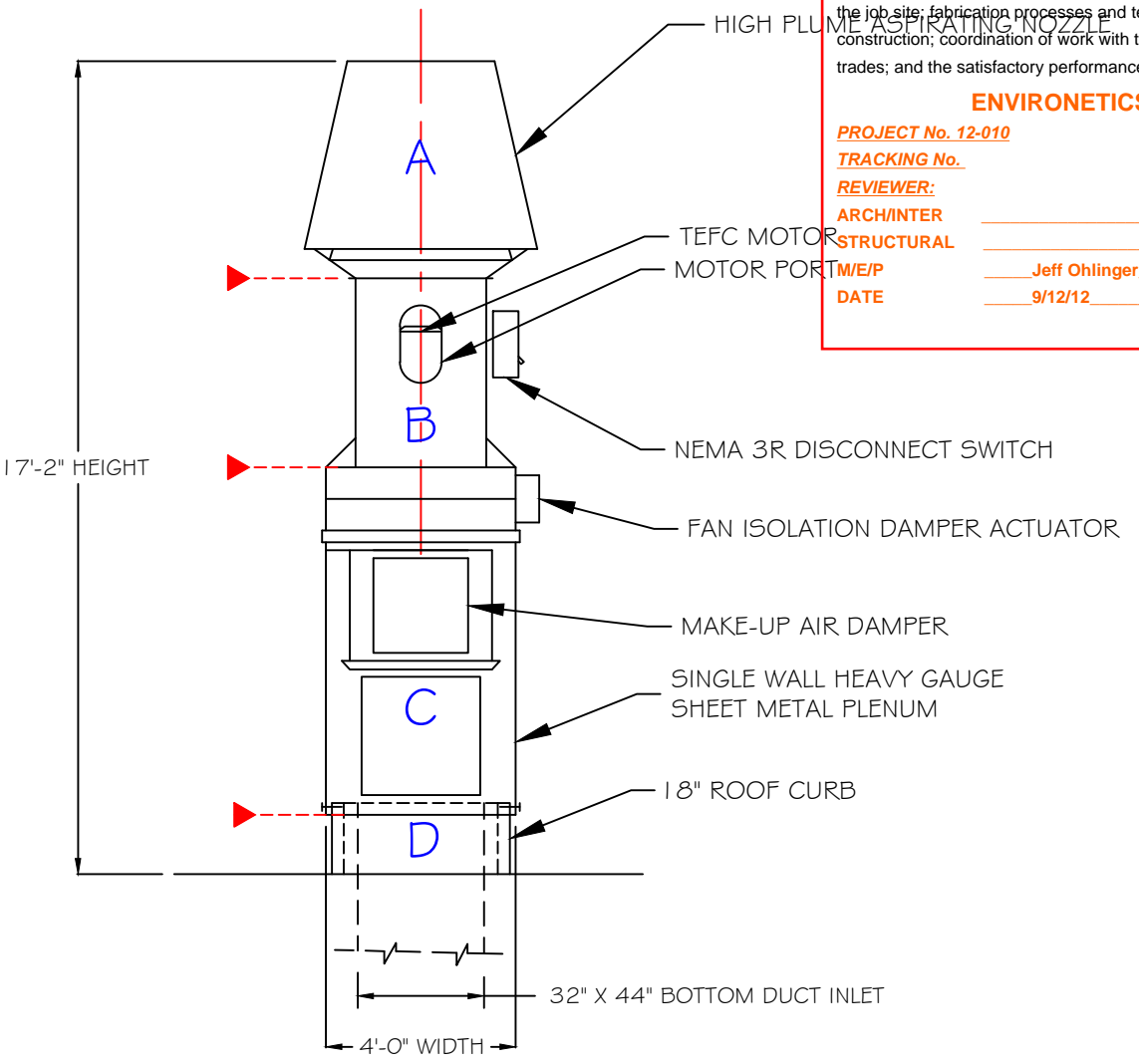

SYSTEM SIDE ELEVATION

▶ DENOTES SHIPPING SPLIT

ALL RIGHTS RESERVED COPYRIGHT OF DYNA-TECH SALES CORPORATION (DTS) THIS DRAWING AND ALL INFORMATION THEREON CONSTITUTES ORIGINAL AND UNPUBLISHED WORK OF DTS AND MAY NOT BE DISCLOSED WITHOUT THEIR PRIOR WRITTEN CONSENT.

NO.	DATE	DESCRIPTION	BY
1	06-05-12	FOR SUBMITTAL	RJS

ZEUS INDUSTRIAL		
DRAWING TITLE: EXHAUST FAN PLENUM ASSEMBLY		PIIG12
Date 06-05-12	Scale: 1/4" = 1'-0"	Drawing No.
Drawn by: RJS	Checked by: BJM	Drawing File No.