

① Exhaust Duct Systems Grinding
1/16" = 1'-0"

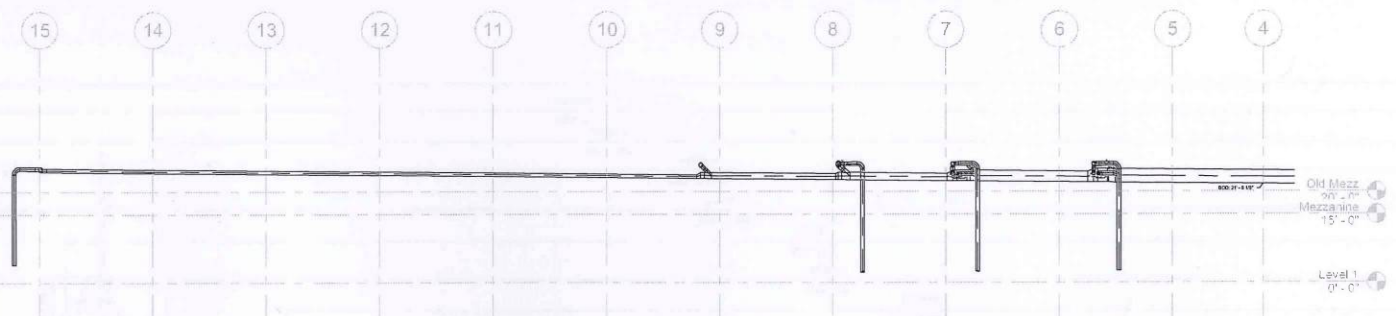

② Exhaust Duct Grinding Section 1
1/16" = 1'-0"

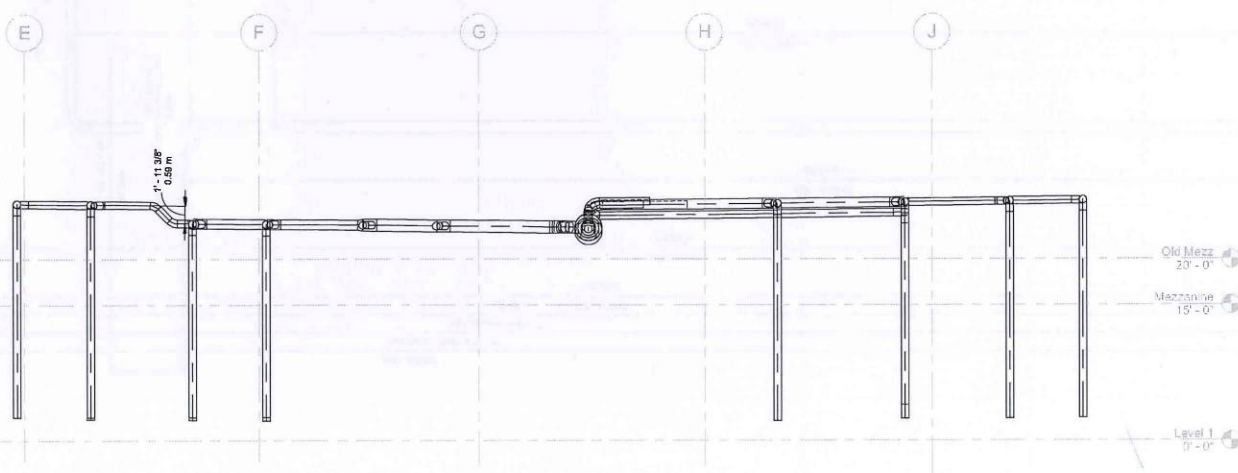

③ Exhaust Duct Grinding Section 2
1/8" = 1'-0"

LTA LUFTECHNIK GMBH
 Junkerstraße 2
 D-77787 Nordrach
 Tel. 07838/84245
 Fax 07838/84308

approved
J. A. Zofen

- NOTES:**
- GRINDING SYSTEM HAS SLOPE OF 1%
 - ALL ECCENTRIC REDUCERS ELEVATION MARKERS SERVE AS A REFERENCE ONLY, DUCT ELEVATIONS SHOULD BE CALCULATED BASED ON SLOPE FROM WALL OPENINGS AT CL4

MECHANICAL, INC.
 3153 Bellwood Drive
 Birmingham, Alabama 35243
 Phone: 205.968.0991 Fax: 205.968.3424



#	Date	Revision

JOB NUMBER: Project 111111
 SCALE: 1/8" = 1'-0"
 DATE: 10/1/01
 DESIGN: J. A. Zofen
 DRAWN: J. A. Zofen
 CHECKED: J. A. Zofen

DRAWING NUMBER
M984